

Programa Puente de Verano Escuela Primaria 2021

Pinellas County Schools

Ericka Reckenwald

ESOL Family Outreach Coordinator

reckenwalde@pcsb.org

(727) 588-6415 (Spanish Parent Helpline)

Objetivos:

- Importancia del Programa Puente de Verano
- Resumen Programa Puente de Verano
- Escuelas con el Programa Puente de Verano
- Transporte
- Registración para Programas Puente de Verano
- Sitio web de Summer Bridge: <https://www.pcsb.org/summer>
- Página de Talleres Virtuales Puente de Verano de ESOL: <https://www.pcsb.org/ESOLSBInfo>
- Talleres Virtuales de Puente de Verano
- Página Facebook en Español del Distrito Escolar Pinellas: <https://www.facebook.com/PCSBespanol>

Importancia del Programa Puente de Verano:

<https://www.pcsb.org/summer>

- Beneficia a los estudiantes con aprendizaje adicional durante el verano para máximo éxito el próximo año.
- Ayuda a los estudiantes a desarrollar sus habilidades de nivel de grado en matemáticas, ciencias y artes del lenguaje, y conecta los conceptos de estos temas de manera divertida.
- Involucra a los estudiantes en emocionantes actividades semanales acorde al plan de estudios de nivel de grado.

Resumen Programa Puente de Verano:

<https://www.pcsb.org/summer>

- **Fechas:** del 21 de junio al 15 de julio
- **Días:** lunes a jueves
- **Horario:** 8:30 a.m.-1:30 p.m.
- **Escuelas TZ:** 8:30 a.m.-2:30 p.m.
- Presencial para todos los estudiantes de PCS
- Los estudiantes asisten a su zona escolar para SB.
- Los estudiantes actuales de 5to grado van a su escuela intermedia asignada para SB
- Transporte disponible estudiantes que califican
- Cuidado de niños estará disponible.
- Desayuno y almuerzo gratuitos disponible
- Para registrarse para el programa los padres necesitan ir a: <https://reservation.pcsb.org/>

Ubicaciones:

Horario de Escuelas TZ: 8:30 a.m. to 2:30 p.m.

<https://www.pcsb.org/summer>

- Anona
- Azalea
- Bardmoor
- Bay Point
- Bear Creek
- Belcher
- Belleair
- Blanton
- Brooker Creek
- **Campbell Park**
- Cross Bayou
- Curlew Creek
- Dunedin
- Eisenhower

- **Fairmount Park**
- Frontier
- Fuguitt
- Garrison-Jones
- **Gulfport**
- **High Point**
- Jamerson
- Lake St. George
- **Lakewood**
- **Lealman Avenue**
- Lynch
- **Maximo**
- McMullen-Booth
- **Melrose**

- Mildred Helms
- Midtown Academy
- Mount Vernon
- **New Heights**
- North Shore Northwest
- Oakhurst
- Oldsmar
- Ozona
- Pinellas Central
- **Pinellas Park**
- Ponce de Leon
- Rawlings
- Ridgecrest
- Safety Harbor

- Sanderlin
- **Sandy Lane**
- Sawgrass Lake
- Seminole
- 74th Street
- Sexton
- Skycrest
- Skyview
- Southern Oak
- Starkey
- Sunset Hills
- Sutherland
- Tarpon Springs
- Westgate
- Woodlawn

Opciones de Cuidado de Niños de Puente de Verano:

<https://www.pcsb.org/summer>

- Hay cuidado de niños disponible antes y después del Puente de Verano de la Escuela Primaria.
- Los padres interesados deben comunicarse con el programa de cuidado escolar de su hijo (YMCA o R'Club) para registrarse.

R' Club Child Care 4140 49th Street N St. Petersburg, FL 33709 Phone: 727-578-5437 www.rclub.net	YMCA- St. Petersburg 600 1st Ave N #201 St. Petersburg, FL 33701 Phone: 727-895-9622 www.stpeteymca.org	YMCA of the Suncoast 2469 Enterprise Road Clearwater, FL 33763 Phone: 467-9622 www.ymcasuncoast.org
Bardmoor ES	Azalea ES	Anona ES
Blanton ES	Bay Point ES	Belcher ES
Cross Bayou ES	Bear Creek ES	Belleair ES
Eisenhower ES	Campbell Park ES	Brooker Creek ES
Fairmount Park ES	Jamerson ES	Curlew Creek ES
Gulfport ES	Lynch ES	Dunedin ES
High Point ES	Maximo ES	Frontier ES
Lakewood ES	Melrose ES	Fuguitt ES
Lealman Ave ES	Mount Vernon ES	Garrison-Jones ES
McMullen-Booth ES	North Shore ES	Lake St. George ES
Midtown Academy	Northwest ES	Oakhurst ES
Mildred Helms ES	Pinellas Central	Oldsmar ES
New Heights ES	Sawgrass Lake ES	Ozona ES
Pinellas Park ES	Sexton ES	Safety Harbor ES
Ponce de Leon ES	Westgate ES	Skycrest ES
Rawlings ES	Woodlawn ES	Starkey ES
Ridgecrest ES		Sunset Hills ES
Sanderlin		Tarpon Springs ES
Sandy Lane ES		
Seminole ES		
Seventy- Fourth Street ES		
Skyview ES		
Southern Oak ES		
Sutherland ES		

Transporte:

<https://www.pcsb.org/summer>

- Se proporciona transporte a la escuela zonal del estudiante.
- Estudiantes que viven a más de dos millas de la escuela son elegibles.
- Los padres seleccionan la opción **Transportation** cuando esten completado la registraci3n en: <https://reservation.pcsb.org/>

Registración Puente de Verano:

Puede cambiar la página a español

1. Vaya al Sistema de Reservación del Estudiante:

<https://reservation.pcsb.org>

2. Ingrese su nombre de usuario y contraseña de padre de PCS/

<https://www.pcsb.org/summer>

Registración Puente de Verano:

3. Seleccione:

“My child currently or previously attended a Pinellas County public school.”

pcs
PINELLAS COUNTY SCHOOLS

Student Reservation System

Welcome! P. TRUSKOWSKIE Today is Tuesday, April 6, 2021: 5:25 PM Help | Logout
English | En Español

Click on the one statement that describes your child:

- My child never attended a Pinellas County public or charter school
- My child currently or previously attended a Pinellas County public school

False Official Statements. -- Whoever knowingly makes a false statement in writing with the intent to mislead a public servant in the performance of his or her official duty shall be guilty of a misdemeanor of the second degree, punishable as provided in s. 775.082 or s. 775.083. I affirm that all of the information contained in this application is true and complete and I understand that any falsification, misrepresentation, or omission will be subject to disciplinary and/or legal action.

Continue

Terms of use | Privacy Policy Copyright © 2015, PCS. All Rights Reserved.

Registración Puente de Verano:

4. Clic en Continue.

pcs
PINELLAS COUNTY SCHOOLS

Student Reservation System

Welcome! P.TRUSKOWSKIE Today is Tuesday, April 6, 2021: 5:25 PM Help | Logout
English | En Español

Click on the one statement that describes your child:

- My child never attended a Pinellas County public or charter school
- My child currently or previously attended a Pinellas County public school

False Official Statements. -- Whoever knowingly makes a false statement in writing with the intent to mislead a public servant in the performance of his or her official duty shall be guilty of a misdemeanor of the second degree, punishable as provided in s. 775.082 or s. 775.083. I affirm that all of the information contained in this application is true and complete and I understand that any falsification, misrepresentation, or omission will be subject to disciplinary and/or legal action.

Continue

Terms of use | Privacy Policy Copyright © 2015, PCS. All Rights Reserved.

Registración Puente de Verano:

5. Clic en pestaña que dice Summer Bridge (abajo de la página).

Welcome! P.TRUSKOWSKIE Today is Tuesday, April 6, 2021: 5:30 PM Help | Logout
English | En Español

Current PCS Student

Click on the Enrollment Option that interests you.
We recommend using a desktop, laptop or tablet to apply as cell phones may not show the full screen with all the necessary steps

- District Application Program (Magnet, Fundamental & Career Academy Programs)
- PreK3/VPK Application
- 2020/2021 CURRENT School Year Enrollment
- 2021/2022 NEXT School Year Enrollment
- PCS Forms
- Change Of Residence Address
Temporarily not available - Please call the Student Assignment dept. at (727) 588-6210
- Change Phone or Email Address Only
- Special Assignment Request for the School Year 2021/2022
- Summer Bridge**
Summer Bridge will be offered face-to-face this summer with transportation provided to your zoned school

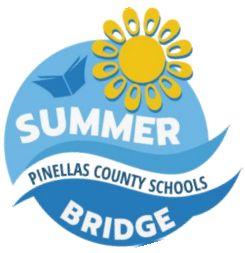

Registración Puente de Verano:

6. Haga clic en el nivel de grado de su hijo para obtener más información sobre el programa Puente de Verano.

pcs PINELLAS COUNTY SCHOOLS

Summer Bridge

Welcome! P.TRUSKOWSKIE Today is Tuesday, April 6, 2021: 5:32 PM Help | Logout English | En Español

Welcome to Summer Bridge Registration

If your student is in grades kindergarten through 4th grade this year, please click here for important information about the Elementary Program Information

If your student is in grades 5th through 7th this year, please click here for important information about the Middle School Program

If your student is in grades 9th through 12th this year, please click here for important information about the High School Program

Cancel Continue

Terms of use | Privacy Policy Copyright © 2008 - 2014, PCS. All Rights Reserved.

Registración Puente de Verano:

7. Clic Continue.

Welcome to Summer Bridge Registration

If your student is in grades kindergarten through 4th grade this year, please click here for important information about the Elementary Program Information

Summer is quickly approaching. Pinellas County Schools is excited to share information about our Summer Bridge program.

Face-to-face Summer Bridge programs will be offered this summer with transportation to your child's current or feeder school!

Summer Bridge provides engaging activities to provide students with continuous learning and preparation for maximum success when the next school year begins.

Summer Bridge counteracts what some education researchers refer to as "summer slide". Many children lose an average of two months of skill over the summer. The 4-week program includes acceleration and enhancement of skill in reading, mathematics and science. Summer Bridge is especially important for students who are performing below grade level in reading or math or who need additional help to stay on track.

Students will receive individualized instruction in the three core subjects using a blended cross-curricular model integrating the arts, technology, small group instruction, hands-on labs and project-based learning.

Dates: June 21 - July 15 2021
Hours: 8:30 a.m. - 1:30 p.m.
Days: Monday - Thursday

TZ School Hours: 8:30 a.m. to 2:30 pm.

Food Service: Breakfast and lunch available.

Transportation is provided to the current school or its summer feeder school!

Current fifth-graders will be assigned to Summer Bridge schools based on their assigned middle schools.

If your student is in grades 5th through 7th this year, please click here for important information about the Middle School Program

If your student is in grades 9th through 12th this year, please click here for important information about the High School Program

Registración Puente de Verano:

8. Ingrese el número de identificación del estudiante o el nombre y apellido legal y fecha de nacimiento. Luego clic en Continue.

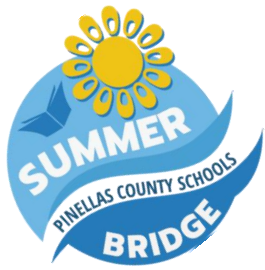

Registración Puente de Verano:

9. Seleccione a su estudiante, luego clic Continue.

The main content area is titled "Please select your student:" and contains a table with the following columns: "Select", "First Name", "Middle Name", "Last Name", "Date of Birth", "Grade", and "Parent/Guardian". A single row is visible with a checkbox in the "Select" column, and redacted names and dates. A red arrow points to the checkbox.

Below the table, there is a message: "Please select your student by clicking on the checkbox and click >>Continue<<. If you do not see your student in the list, click >>Back<< and search again." A red arrow points to the "Continue" button.

At the bottom of the page, there are links for "Terms of use | Privacy Policy" and a copyright notice: "Copyright © 2008 - 2014, PCS. All Rights Reserved."

Registración Puente de Verano:

10. Su escuela asignada se basa en su escuela actual de asistencia o en un sitio designado Summer Bridge.

Welcome! P.TRUSKOWSKIE Today is Tuesday, April 6, 2021: 5:41 PM Help | Logout English | En Español

Assigned Summer Bridge Site

DOB: 03/20/2011 Current Grade: 06
ST PETERSBURG FL 33711 Status: P Student ID: [REDACTED]

Your Assigned Summer Bridge Site is:
Azalea Middle School

I want my child to attend Summer Bridge *
 I need transportation
 I want before or after care

Please Note: Transportation is only offered to student's zoned school. If you need to switch the summer bridge site to your zoned school for transportation, please contact Student Assignment at 727-588-6210.

Please provide the following information:
Best Phone Number: []-[]-[] No Phone Number *
Best Email Address: [] No Email Address *

Cancel Submit

Terms of use | Privacy Policy Copyright © 2008 - 2014, PCS. All Rights Reserved.

Escuelas primarias:

Si su escuela está cerrada durante el verano, se le asignará una escuela secundaria.

Escuelas intermedias:

Si su escuela está cerrada durante el verano, se le asignará a la escuela de su zona.

Nota: Si necesita solicitar una escuela diferente (más cercana al trabajo, necesita una escuela zonal para el transporte, etc.), comuníquese con la Oficina de Asignación de Estudiantes al 727-588-6210.

Registración Puente de Verano:

11. Seleccione “I want my child to attend Summer Bridge.” (Quiero que mi hijo asista al Programa Puente de Verano).

Welcome! P.TRUSKOWSKIE Today is Tuesday, April 6, 2021: 5:41 PM Help | Logout English | En Español

Assigned Summer Bridge Site

DOB: [REDACTED] Current Grade: [REDACTED]
[REDACTED] Status: P [REDACTED]
ST PETERSBURG FL 33711 Student ID: [REDACTED]

Your Assigned Summer Bridge Site is:
Azalea Middle School

I want my child to attend Summer Bridge *
 I need transportation
 I want before or after care

Please Note: Transportation is only offered to student's zoned school. If you need to switch the summer bridge site to your zoned school for transportation, please contact Student Assignment at 727-588-6210.

Please provide the following information:
Best Phone Number:
[] - [] - [] No Phone Number *
Best Email Address:
[] No Email Address *

Cancel Submit

Terms of use | Privacy Policy Copyright © 2008 - 2014, PCS. All Rights Reserved.

Registración Puente de Verano:

12. Si necesita transporte (aplica solo para zona escolar), haga clic en “I need transportation” (Necesito transporte).

Welcome! P.TRUSKOWSKIE Today is Tuesday, April 6, 2021: 5:41 PM Help | Logout English | En Español

Assigned Summer Bridge Site

DOB: [REDACTED] Current Grade: [REDACTED]
Status: P Student ID: [REDACTED]
ST PETERSBURG FL 33711

Your Assigned Summer Bridge Site is:
Azalea Middle School

I want my child to attend Summer Bridge *
 I need transportation
 I want before or after care

Please Note: Transportation is only offered to student's zoned school. If you need to switch the summer bridge site to your zoned school for transportation, please contact Student Assignment at 727-588-6210.

Please provide the following information:
Best Phone Number:
[] - [] - [] No Phone Number *
Best Email Address:
[] No Email Address *

Cancel Submit

Terms of use | Privacy Policy Copyright © 2008 - 2014, PCS. All Rights Reserved.

Por favor tenga en cuenta: El transporte solo se ofrece a la escuela zonal del estudiante. Si necesita cambiar el sitio del puente de verano a la escuela de su zona para el transporte, comuníquese con la **Oficina de Asignación del Estudiantes** al 727-588-6210.

Registración Puente de Verano:

13. Clic en “I want Before or After Care” (Quiero cuidado antes o después) si lo necesita. Si necesita el servicio. Comuníquese directamente con el programa de la escuela de su hijo para inscribirlo.

Welcome! PTRUSKOWSKIE Today is Tuesday, April 6, 2021: 5:41 PM Help | Logout English | En Español

Assigned Summer Bridge Site

DOB: [REDACTED] 008 Current Grade: 06
[REDACTED] H AVE S Status: P
ST PETERSBURG FL 33711 Student ID: [REDACTED]

Your Assigned Summer Bridge Site is:
Azalea Middle School

I want my child to attend Summer Bridge *
 I need transportation
 I want before or after care

Please Note: Transportation is only offered to student's zoned school. If you need to switch the summer bridge site to your zoned school for transportation, please contact Student Assignment at 727-588-6210.

Please provide the following information:
Best Phone Number:
[] - [] - [] No Phone Number *
Best Email Address:
[] No Email Address *

Cancel Submit

Terms of use | Privacy Policy Copyright © 2008 - 2014, PCS. All Rights Reserved.

Registración Puente de Verano:

14. Ingrese el mejor número de teléfono y la mejor dirección de correo electrónico.

Welcome! P.TRUSKOWSKIE Today is Tuesday, April 6, 2021: 5:41 PM Help | Logout English | En Español

Assigned Summer Bridge Site

DOB: [REDACTED] Current Grade: 06
[REDACTED] ES Status: P
[REDACTED] Student ID: [REDACTED]

Your Assigned Summer Bridge Site is:
Azalea Middle School

I want my child to attend Summer Bridge *
 I need transportation
 I want before or after care

Please Note: Transportation is only offered to student's zoned school. If you need to switch the summer bridge site to your zoned school for transportation, please contact Student Assignment at 727-588-6210.

Please provide the following information:

Best Phone Number:
[] - [] - [] No Phone Number *

Best Email Address:
[] No Email Address *

Cancel Submit

Terms of use | Privacy Policy Copyright © 2008 - 2014, PCS. All Rights Reserved.

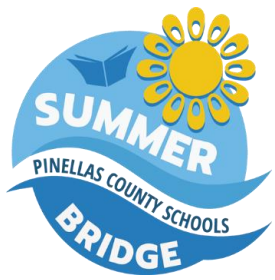

Registración Puente de Verano:

15. Ingrese una dirección de correo electrónico para recibir un correo electrónico de confirmación.

pcs
PINELLAS COUNTY SCHOOLS

Summer Bridge

Welcome! P.TRUSKOWSKIE Today is Tuesday, April 6, 2021: 6:26 PM Help | Logout
English | En Español

You are now assigned at
Azalea Middle School
for your Summer Bridge

Please Note: Transportation is only offered to student's zoned school. If you need to switch the summer bridge site to your zoned school for transportation, please contact Student Assignment at 727-588-6210.

This is your verification.
Please print a copy and/or enter your email address for a Summer Bridge confirmation.

Print

Enter a valid email address to receive a confirmation via email:

Continue

Terms of use | Privacy Policy Copyright © 2008 - 2014, PCS. All Rights Reserved.

16. Correo Electrónico de Confirmación

Pinellas County Schools <donotreply@pcsb.org>

Truskowski Ellen

Pinellas County Schools Summer Bridge Enrollment

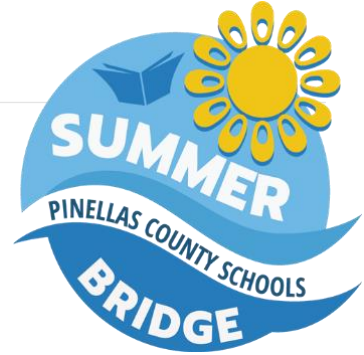

Student Info:

Application Date: **4/6/2021 6:26:46 PM**

Thank you for enrolling in the Middle School Summer Bridge Program. You have made a great decision that will help improve your child's performance in school and prevent summer learning losses.

Summer Bridge site selected: **Azalea Middle School**

Service(s) requested:

None

This will confirm your child's registration for Summer Bridge Program for the Summer of 2021.

The Middle School program will be held from 8:30 a.m. - 1:30 p.m. Monday - Thursday from June 21 - July 15 2021

If your child is attending a Summer Bridge site that offers before and after care and you have chosen to participate, we suggest you call to register with the program provider (R'Club, YMCA of the Suncoast, YMCA of Greater St. Petersburg) and ensure that all required paperwork is completed prior to the start of Summer Bridge.

For more information, please click on the Middle School link on the Summer Bridge website at <http://www.pcsb.org/SummerBridge> or contact your child's school. You may also contact the office of Middle School Education at (727) 588-6453.

If you have any question, please call:

Elementary Education - (727)588-6443

Middle School Education - (727)588-6453

High School Education - (727)588-6302

Student Assignment - (727) 588-6210

Thank You,

- Pinellas County Schools

Puede traducir la mayor parte del contenido del sitio web haciendo clic en el icono **TRANSLATE** (TRADUCIR) en la parte superior de la página. Luego seleccione el idioma.

Summer Bridge helps students succeed:

- [Elementary school](#) students have continued to show impressive gains, with many students moving from "below proficiency" in reading, math or science to "at or near proficiency." Most students who came to Summer Bridge already scoring "at or near proficiency" still showed promising learning gains.
- [Middle school](#) students have continued to demonstrate promising growth in reading, math and science performance, with impressive gains in reading ability.
- [High school](#) students have continued to benefit from Summer Bridge. The programs help students prepare for the state's Algebra 1 EOC test, learn skills they need to succeed in high school and earn credits they need to graduate.

ESOL Talleres Virtuales Puente de Verano

<https://www.pcsb.org/ESOLSBInfo>

Clic en el enlace y obtenga:

- Horario de talleres virtuales de Summer Bridge para todos los grados
- Instrucciones paso a paso sobre cómo registrarse en SB, tanto en inglés como en español
- Folleto de Summer Bridge en inglés y en español

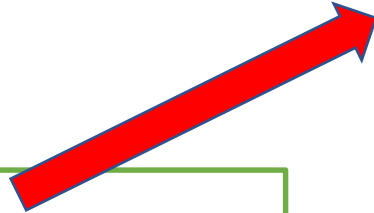

ESOL

ESOL

[ESOL Summer Bridge Information](#)

ESOL Community Resource Fair

+ ESOL Families

ESOL Training

ESOL Subject Area Exam

+ ESOL - Teacher Resources

ESOL - Evaluating Foreign Transcripts

ESOL - Team Meetings

ESOL Summer Bridge Workshop

Si desea traducir esta página web, por favor haga clic en "Translate" en la parte superior de la página y un clic en la flecha para seleccionar "Spanish"

[Get the Scoop on Summer Bridge](#)

Could your child benefit from extra learning over the summer? Summer Bridge will prepare your child for maximum success next school year. Our Summer Bridge programs will be held on campus again this summer! Programming at all levels is being revamped, with elective options for middle school students. Childcare is available and bus transportation is available for eligible families. Free breakfast and lunch will be provided.

Attend an ESOL Summer Bridge Virtual Family Workshop:

- Get details about new Summer Bridge programs
- See step-by-step directions to register
- Learn how to access all PCS website information in Spanish
- See how your child can benefit from Summer Bridge

[ESOL Summer Bridge Virtual Workshops](#) for families of English learners. [Click Here to Join the Live Presentation](#) during the following dates and times:

Elementary School Workshops

- Wednesdays: May 19, June 2, and June 9, at 12:30 p.m. (Presented in Spanish)
- Wednesday, May 12 at 12:30 p.m. and at 6:00 p.m. (Presented in Spanish/English)

Middle School Workshops

- Wednesday: April 28, at 12:30 p.m. (Presented in Spanish)
- Tuesdays: May 18 and June 8, at 12:30 p.m. (Presented in Spanish)
- Wednesday, May 12, at 12:30 p.m. and at 6:00 p.m. (Presented in Spanish/English)

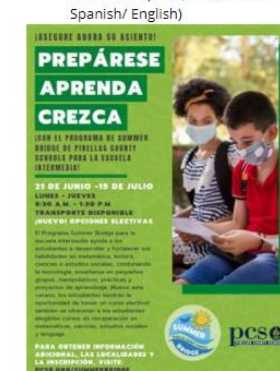

High School Workshops

- Wednesdays: May 19, May 26, and June 2, at 6:00 p.m. (presented in Spanish/English)
- Tuesdays: May 11, May 25, and June 1, at 12:30 p.m. (presented in Spanish/English)

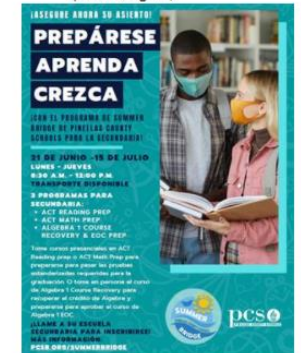

Talleres Virtuales Puente de Verano ESOL:

<https://www.pcsb.org/ESOLSBInfo>

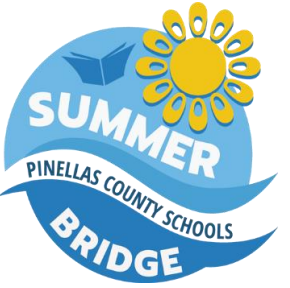

Fechas y hora:

- Miércoles: 19 de mayo, 26 de mayo y 2 de junio, a las 6:00 p.m. (presentado en español / inglés)
- Martes: 11 de mayo, 25 de mayo y 1 de junio, a las 12:30 p.m. (presentado en español / inglés)

Página Facebook en Español del Distrito Escolar Pinellas:

<https://www.facebook.com/PCSBespanol>

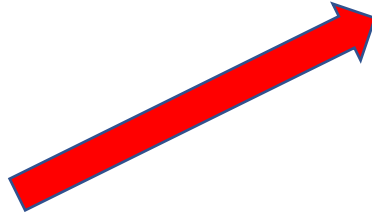

La página Facebook en Español del Distrito Escolar Pinellas conecta a las familias que hablan español con noticias, recursos e información al día de las escuelas del distrito escolar y eventos ESOL en español. Por favor siga el enlace de arriba, haga clic en like y share la página.

- About** (See All)
- Esta es la página oficial de Facebook donde obtener noticias e información de Pinellas County Schools.
- 718 people like this including 19 of your friends
- 849 people follow this
- <https://www.pcsb.org/>
- (727) 588-6000
- School
- Safety Information

The "Photos" section (See All) shows a collage of images, including a "Guía para los" and a "Línea de ayuda en español para los padres". The main post area contains the following text:

¡ASEGURE AHORA SU ASIENTO!
PREPÁRESE APRENDA CREZCA
¡CON EL PROGRAMA DE SUMMER BRIDGE DE PINELLAS COUNTY SCHOOLS PARA LA ESCUELA INTERMEDIA!
21 DE JUNIO -15 DE JULIO
LUNES - JUEVES
8:30 A.M. - 1:30 P.M.
TRANSPORTE DISPONIBLE
¡NUEVO! OPCIONES ELECTIVAS
El Programa Summer Bridge para la escuela intermedia ayuda a los estudiantes a desarrollar y fortalecer sus habilidades en matemática, lectura, ciencias o estudios sociales, combinando la tecnología, enseñanza en pequeños grupos, manipulativos, prácticas y proyectos de aprendizaje. ¡Nuevo este verano, los estudiantes tendrán la oportunidad de tomar un curso electivo también se ofrecerán a los estudiantes elegibles cursos de recuperación en matemáticas, ciencias, estudios sociales y lenguaje.
PARA OBTENER INFORMACIÓN ADICIONAL, LAS LOCALIDADES Y

Logos for "SUMMER BRIDGE" and "PCS PINELLAS COUNTY SCHOOLS" are visible at the bottom right of the page.

¿Preguntas?

Contactar:

Ericka Reckenwald

Coordinadora de Enlace de las Familias ESOL

reckenwalde@pcsb.org

(727) 588-6415 (Línea de Ayuda para Padres en Español)